

KEY:

- PROPOSED NORTHERN CYCLE ROUTE
- PROPOSED NORTHERN CYCLE ROUTE (TO UTILISE EXISTING CYCLE INFRASTRUCTURE)
- PROPOSED ADVISORY CYCLE LANE
- PROPOSED DOUBLE YELLOW LINES RESTRICTIONS - "AT ANY TIME"
- EXISTING DOUBLE YELLOW LINES
- BUS STOP LAYBY TO BE RETAINED

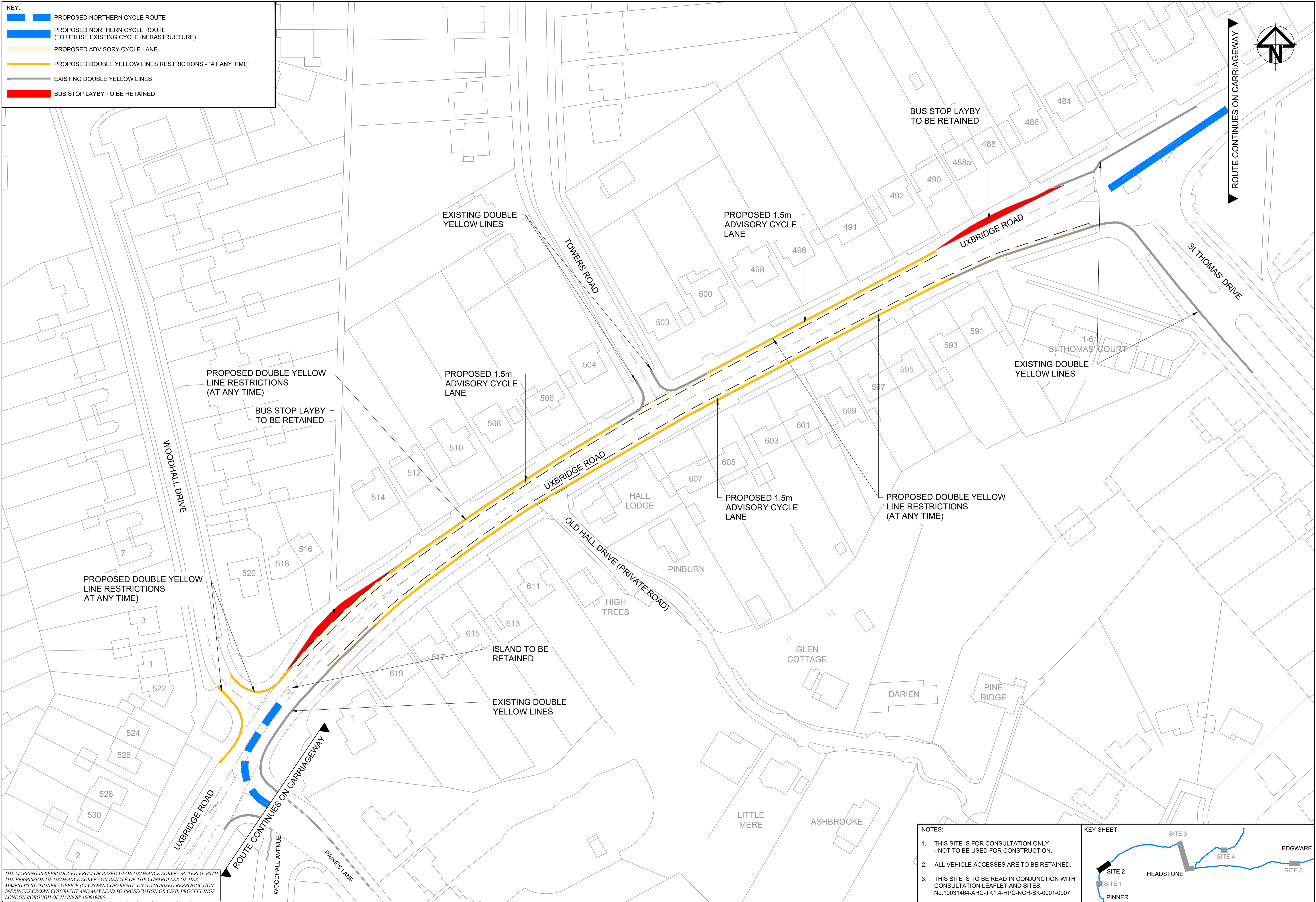

THE MAPPING IS REPRODUCED FROM OR BASED UPON ORDNANCE SURVEY MATERIAL WITH THE PERMISSION OF ORDNANCE SURVEY ON BEHALF OF THE CONTROLLER OF HER MAJESTY'S STATIONERY OFFICE (C) CROWN COPYRIGHT. UNAUTHORISED REPRODUCTION INFRINGES CROWN COPYRIGHT AND MAY LEAD TO PROSECUTION OR CIVIL PROCEEDINGS. LONDON BOROUGH OF HARBOR 100019206.

- NOTES:**
1. THIS SITE IS FOR CONSULTATION ONLY - NOT TO BE USED FOR CONSTRUCTION.
 2. ALL VEHICLE ACCESSES ARE TO BE RETAINED.
 3. THIS SITE IS TO BE READ IN CONJUNCTION WITH CONSULTATION LEAFLET AND SITES: No.10031464-ARC-TK1.4-HPC-NCR-SK-0001-0007

