

KEY:	
	PROPOSED NORTHERN CYCLE ROUTE
	PROPOSED SHARED USE FOOTWAY
	EXISTING FOOTWAY TO BE UTILISED AS SHARED USE FOOTWAY (BETWEEN 2-3m)
	EXISTING VEGETATION TO BE REMOVED / CUTBACK
	PROPOSED DOUBLE YELLOW LINE RESTRICTIONS - 'AT ANY TIME'
	EXISTING DOUBLE YELLOW LINES
	PROPOSED BOLLARDS WITH CYCLE SIGNAGE

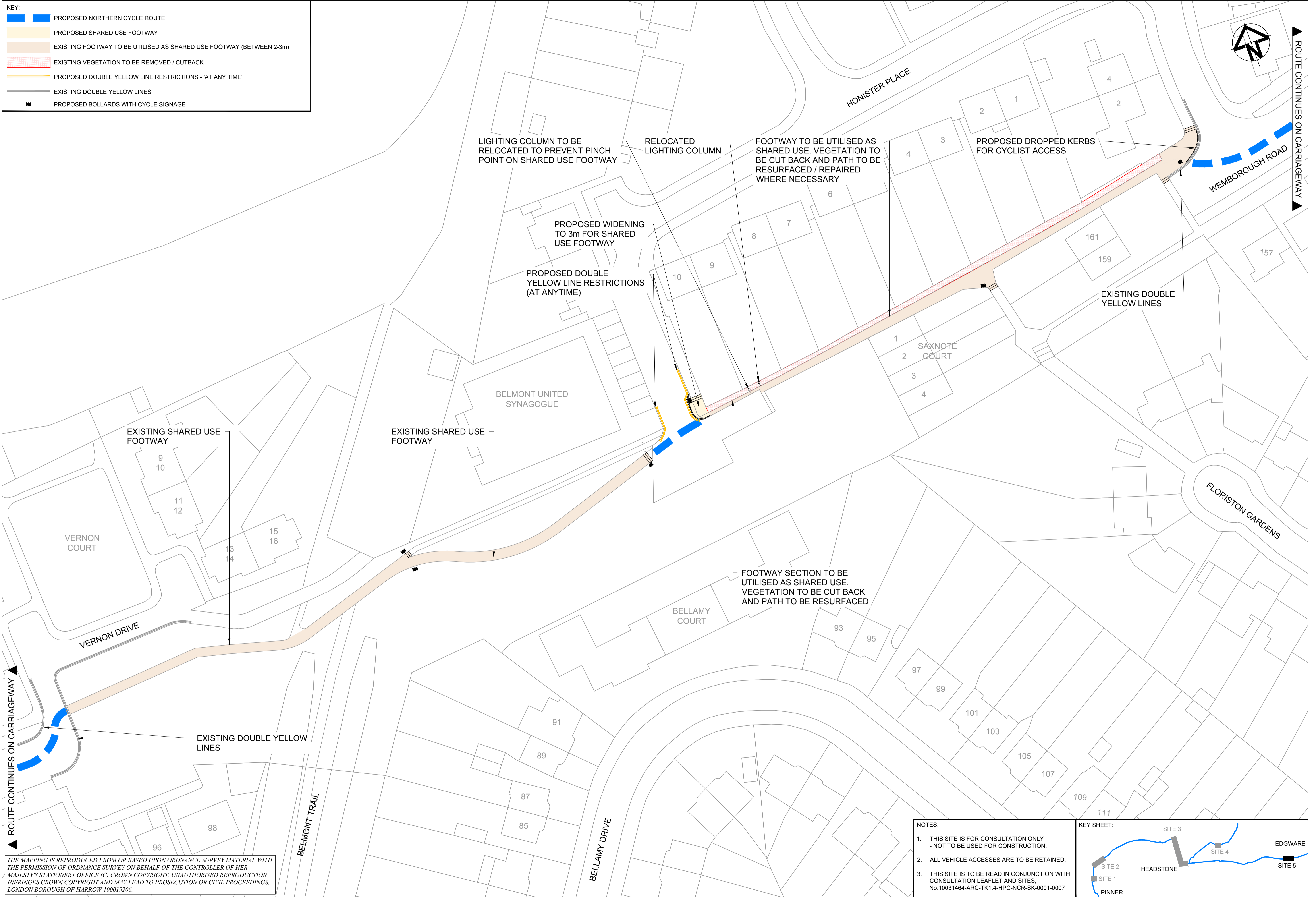

THE MAPPING IS REPRODUCED FROM OR BASED UPON ORDNANCE SURVEY MATERIAL WITH THE PERMISSION OF ORDNANCE SURVEY ON BEHALF OF THE CONTROLLER OF HER MAJESTY'S STATIONERY OFFICE (C) CROWN COPYRIGHT. UNAUTHORISED REPRODUCTION INFRINGES CROWN COPYRIGHT AND MAY LEAD TO PROSECUTION OR CIVIL PROCEEDINGS. LONDON BOROUGH OF HARROW 100019206.

- NOTES:
1. THIS SITE IS FOR CONSULTATION ONLY - NOT TO BE USED FOR CONSTRUCTION.
  2. ALL VEHICLE ACCESSES ARE TO BE RETAINED.
  3. THIS SITE IS TO BE READ IN CONJUNCTION WITH CONSULTATION LEAFLET AND SITES: No.10031464-ARC-TK1.4-HPC-NCR-SK-0001-0007

